You're Everything

Med. Samba (Intro)

♩ = 136

Music: Chick Corea
Lyric: Neville Potter

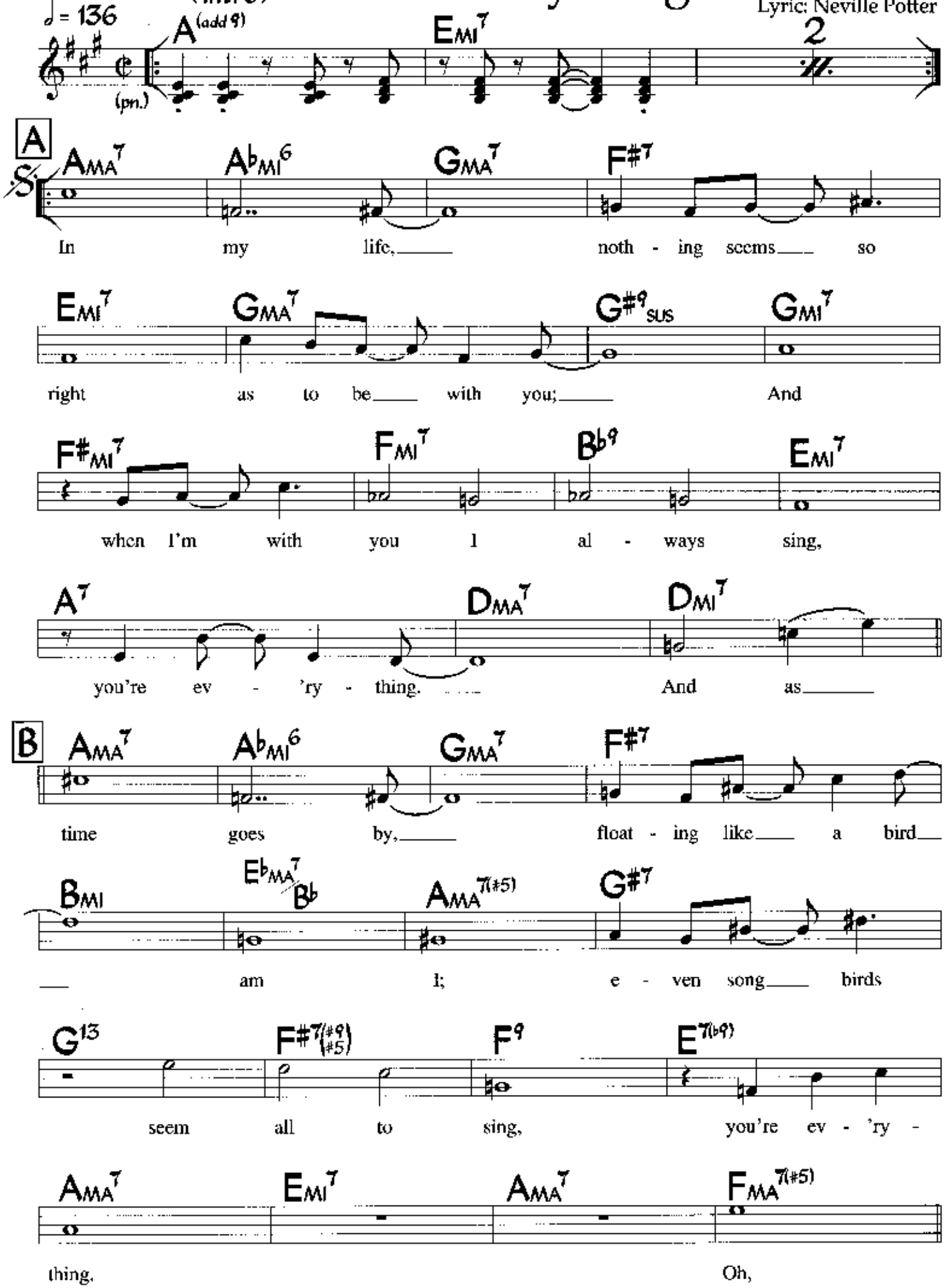

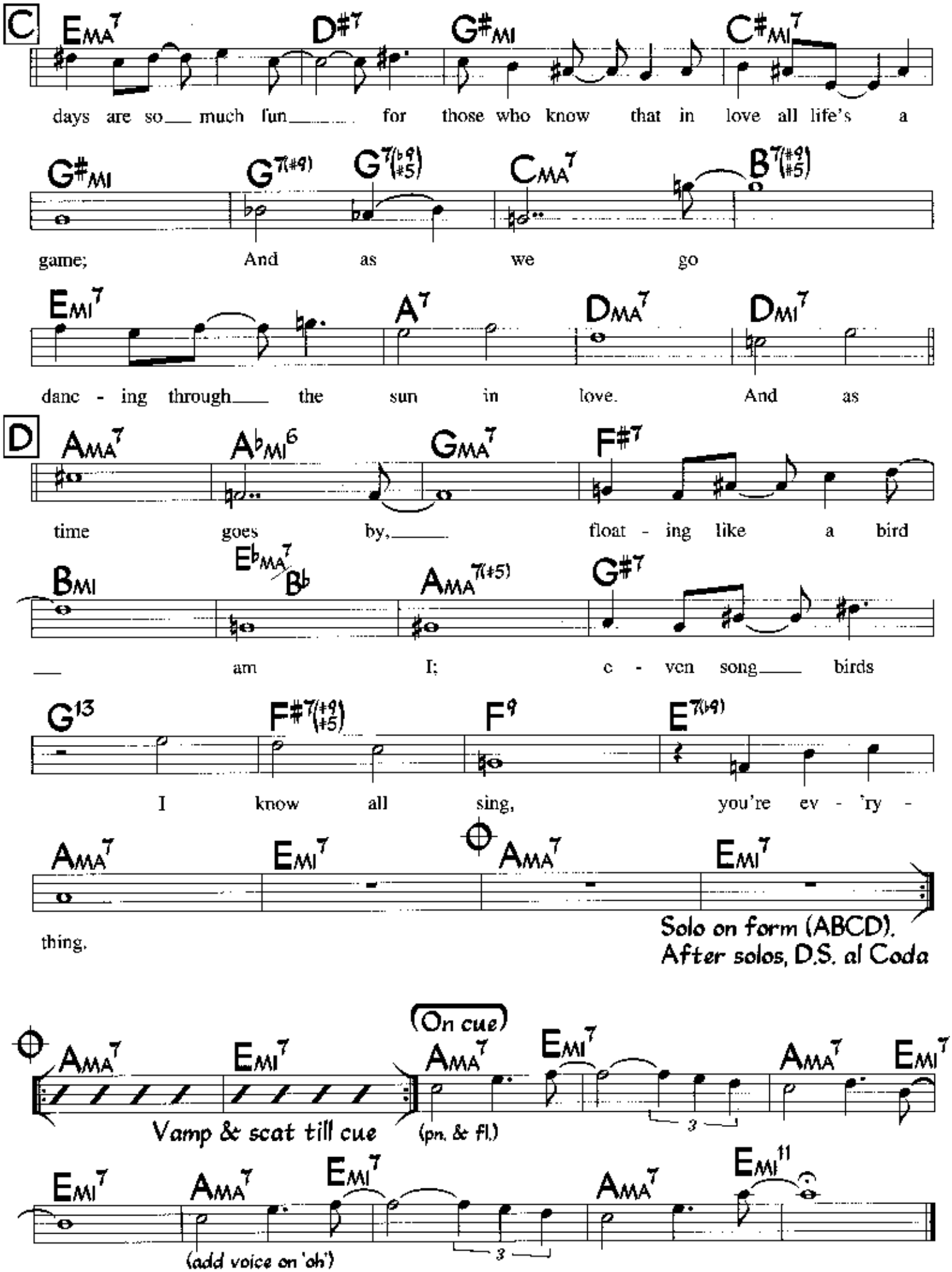
C
EMA7 D#7 G#MI C#MI7
days are so___ much fun_____ for those who know that in love all life's a
G#MI G7(#9) G7(b9 #5) CMA7 B7(#9 #5)
game; And as we go
EMI7 A7 DMA7 DMI7
danc - ing through___ the sun in love. And as
D
AMA7 AbMI6 GMA7 F#7
time goes by,_____ float - ing like a bird
BMI EbMA7/Bb AMA7(#5) G#7
___ am I; e - ven song___ birds
G13 F#7(#9 #5) F9 E7(b9)
I know all sing, you're ev - 'ry -
AMA7 EMI7 AMA7 EMI7
thing.
Solo on form (ABCD).
After solos, D.S. al Coda
AMA7 EMI7 AMA7 EMI7 AMA7 EMI7
Vamp & scat till cue
(On cue)
(pn. & fl.)
3
EMI7 AMA7 EMI7 AMA7 EMI11
(add voice on 'oh')
3

You're Everything (Instrumental)

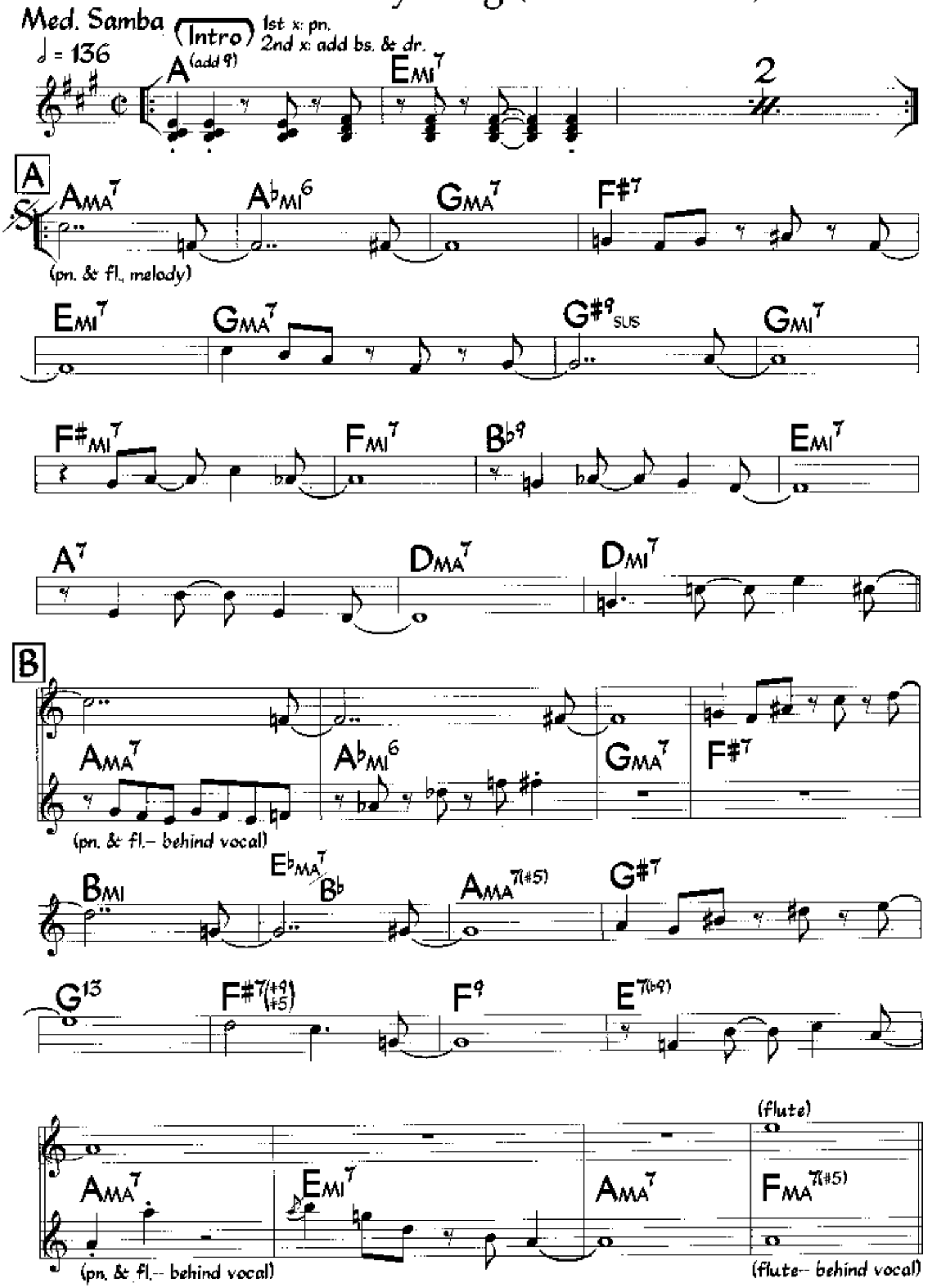

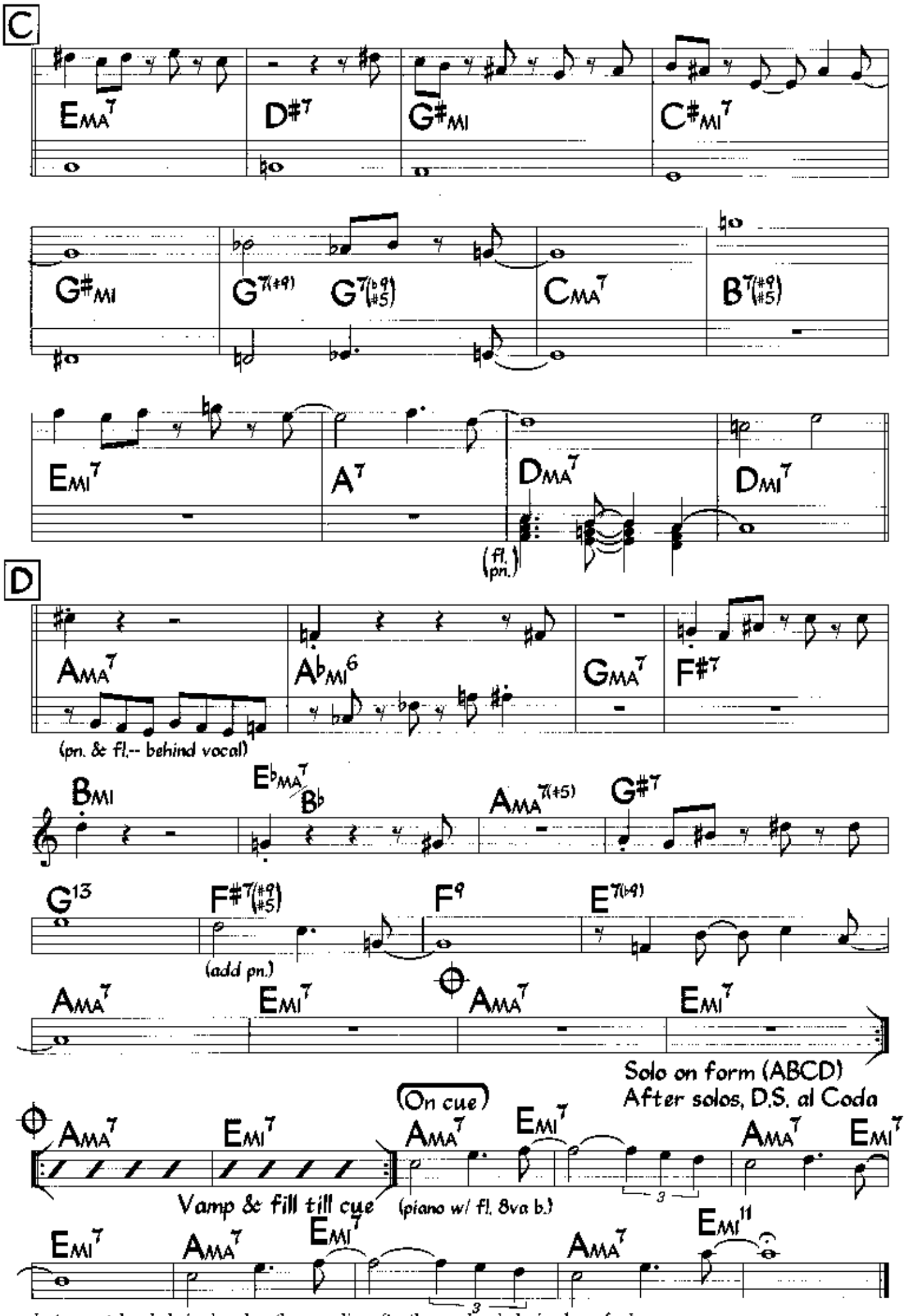

Instrumental melody is played on the recording after the vocal melody, in place of solos;
It is transcribed as played, and differs from vocal melody (see vocal chart).